2016-2017 Putnam County Confirmed Influenza Cases

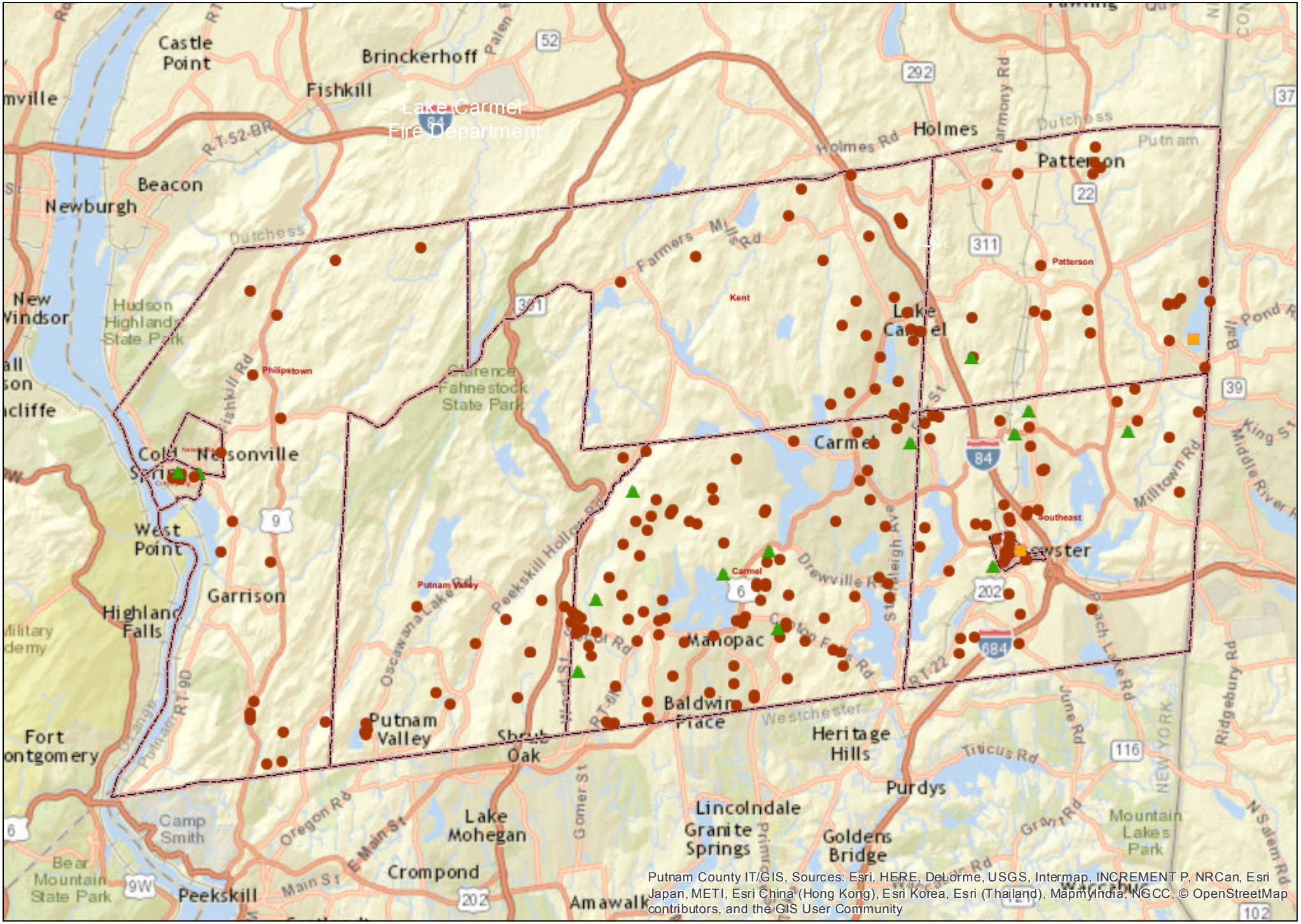

This includes all cases as of: 2/10/2017

215 Flu A (Circle) 18 Flu B (Triangle) and 2 Unspecified (Square)